

Patient report

Bio-Rad DATE: 10/19/2019
D-10 TIME: 09:28 PM
S/N: #DJ4I016123 Software version: 4.30-2
Sample ID: 10347497
Injection date 10/19/2019 07:56 PM
Injection #: 27 Method: HbA1c
Rack #: --- Rack position: 8

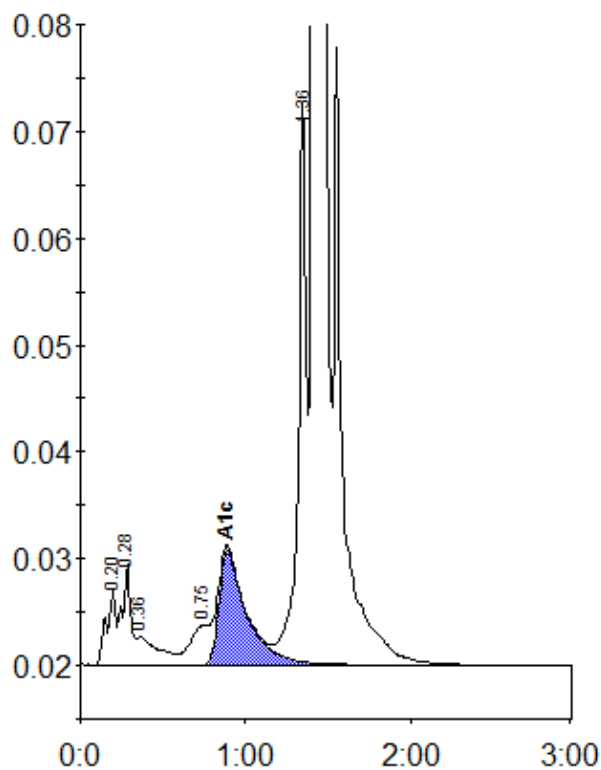

Peak table - ID: 10347497

Peak	R.time	Height	Area	Area %
A1a	0.20	6938	28402	0.9
A1b	0.28	9466	35002	1.1
Unknown	0.36	2600	23884	0.8
LA1c/CHb-1	0.75	3759	29038	0.9
A1c	0.89	10641	124524	5.6
P3	1.36	52544	183828	5.9
A0	1.41	865621	2675429	86.3
Total Area:		3100106		

Concentration:	%
A1c	5.6